

FRONT ELEVATION

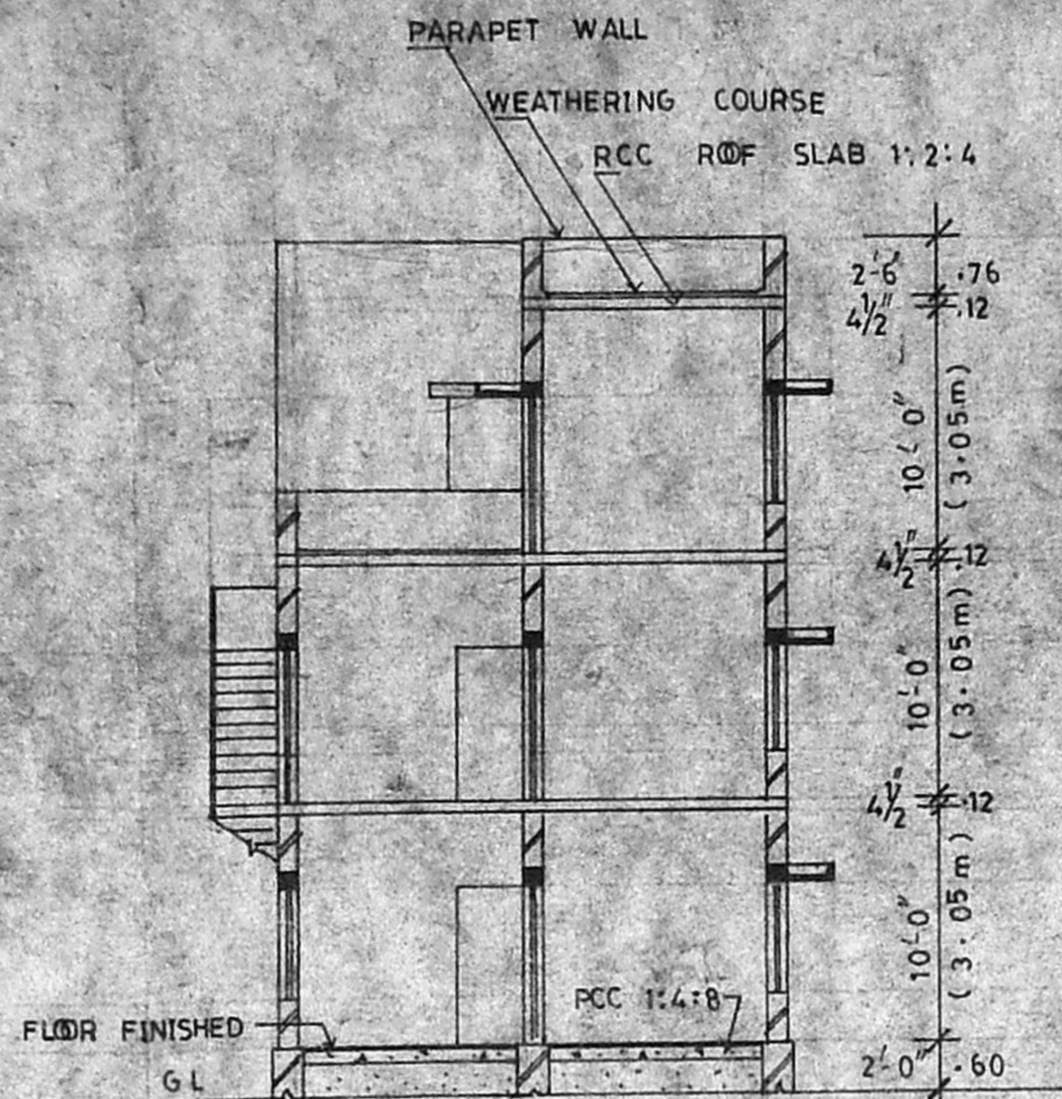

SECTION OF 'SS'

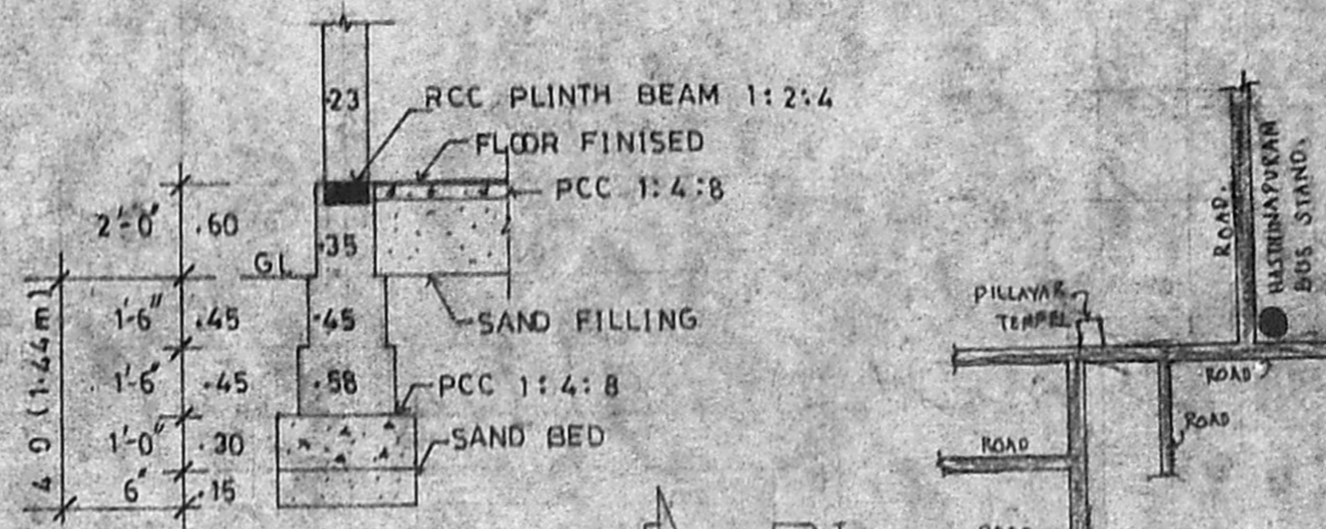

FOUNDATION DETAILS

Planning Permit No. A/16259/156/93
APPROVED
 SUBJECT TO THE CONDITIONS IN THIS OFFICE LETTER.
 No. A3/21878/93 Date: 6-6/94
 FOR MEMBER SECRETARY, MADRAS METRO CITY DEVELOPMENT AUTHORITY, MADRAS 600 081

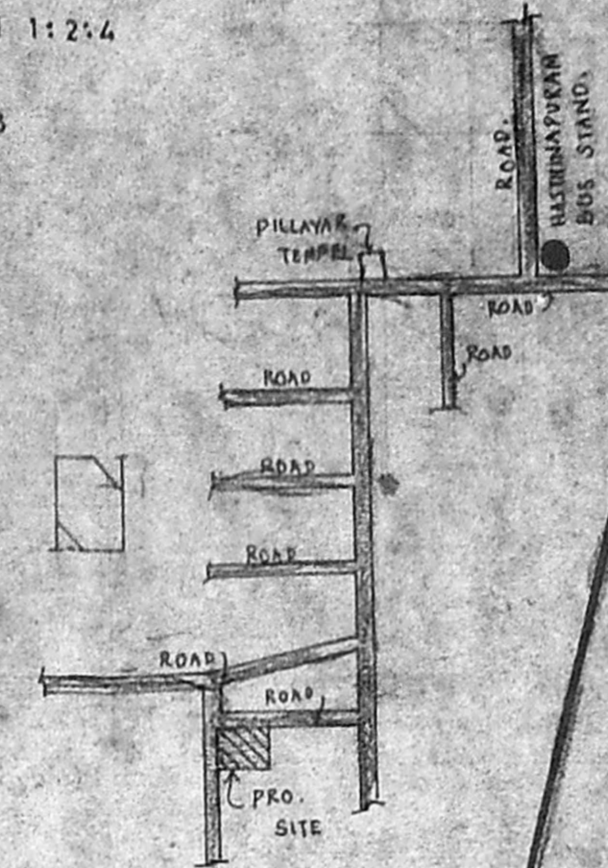

KEY PLAN.

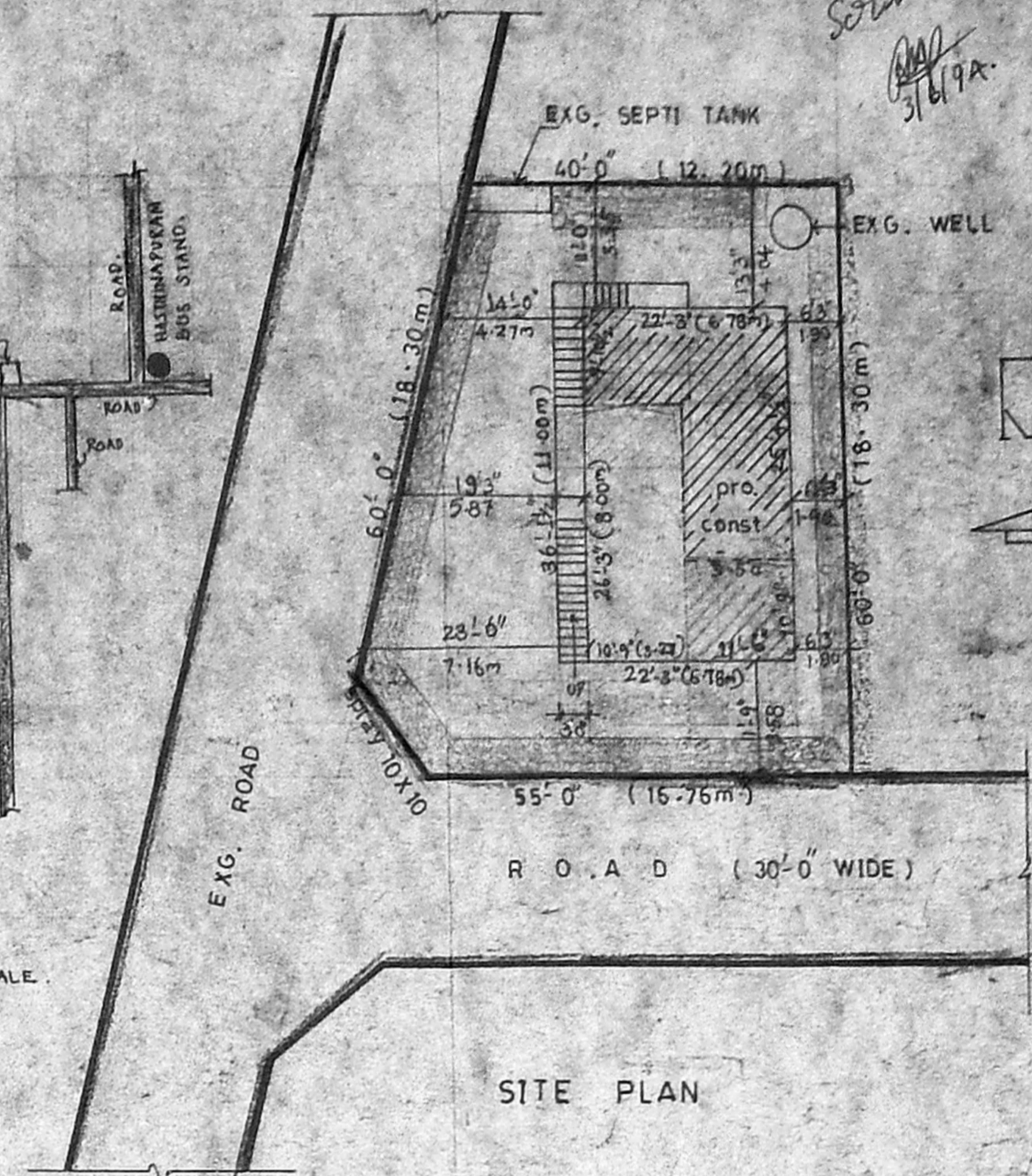

SITE PLAN

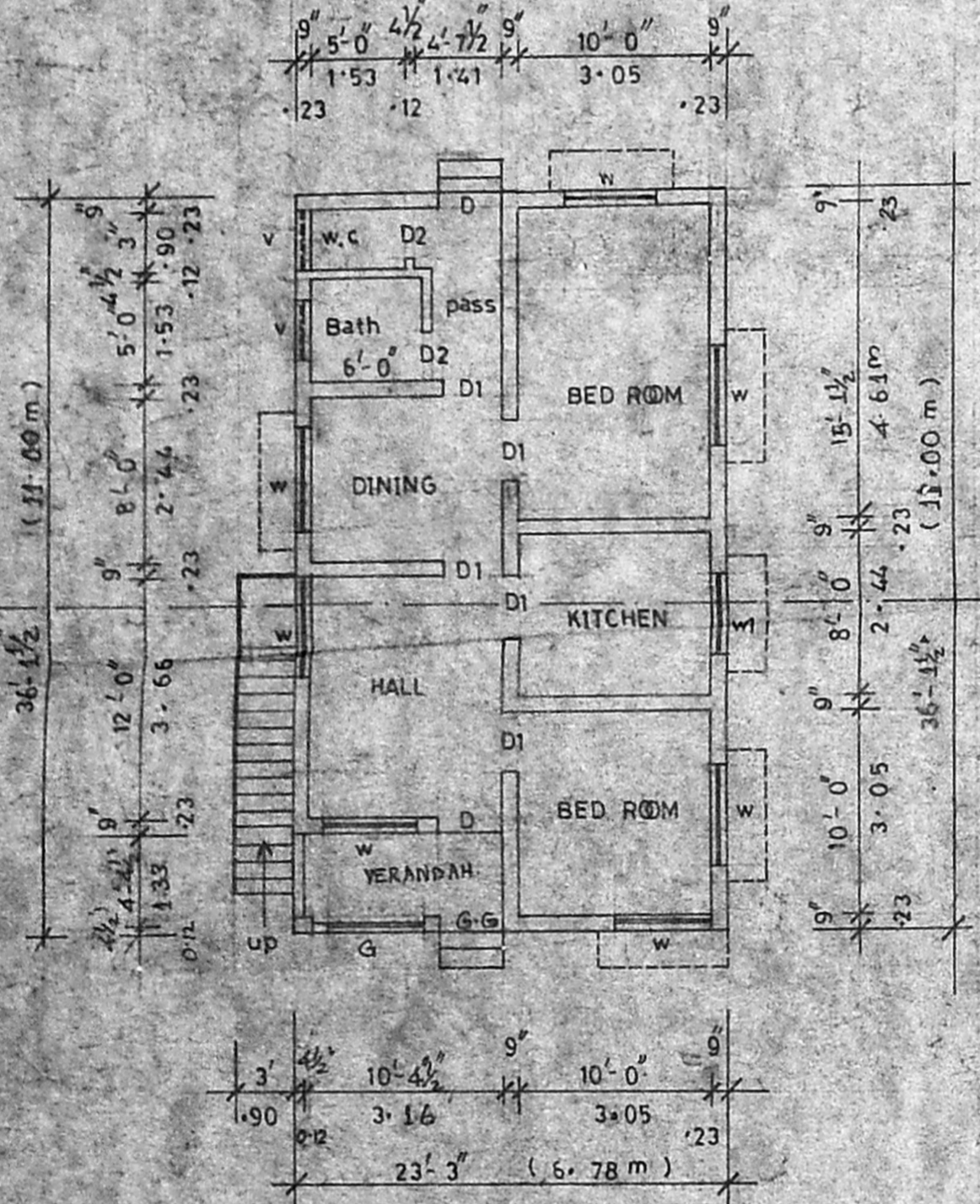

EXG. GROUND FLOOR PLAN

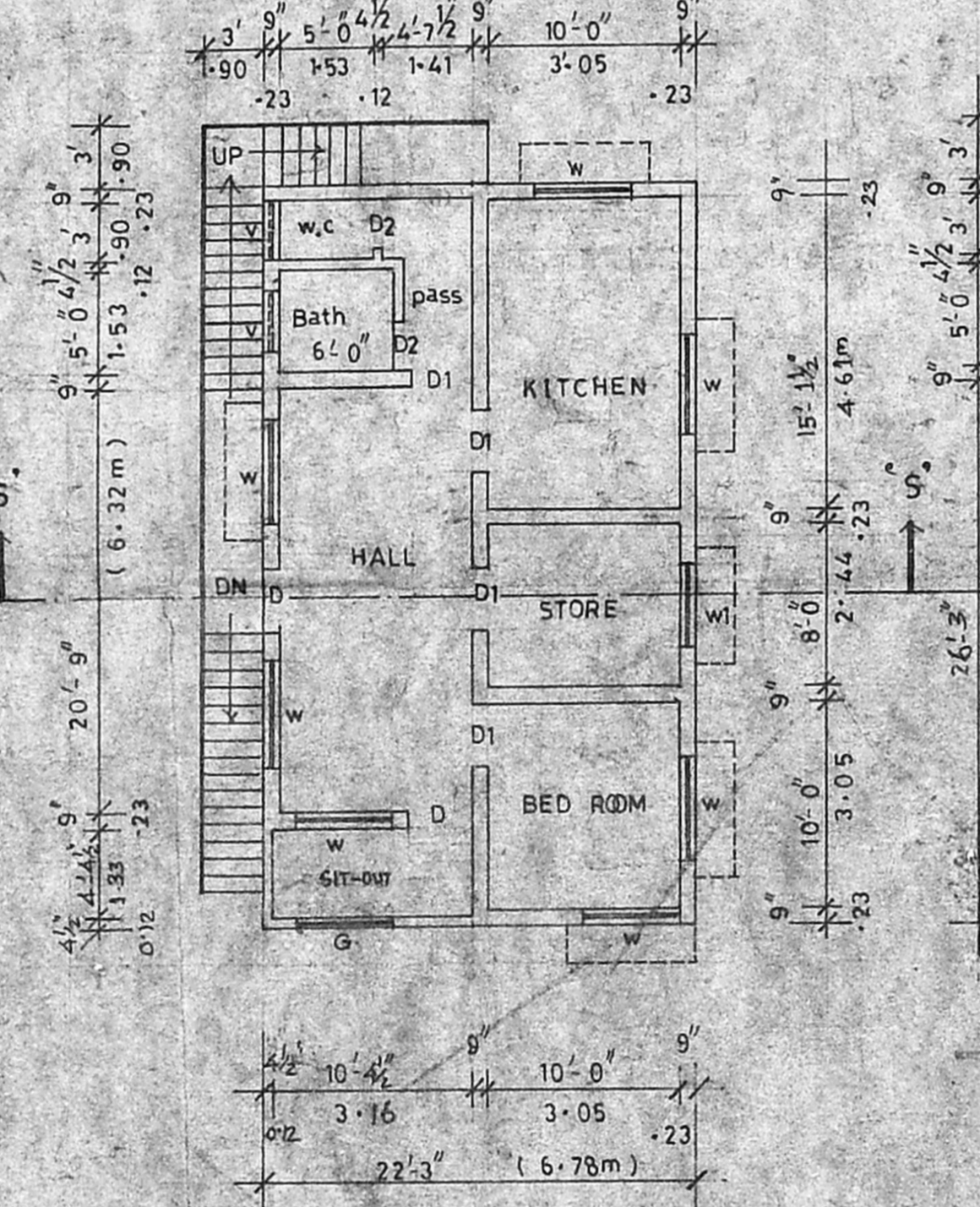

EXG. FIRST FLOOR PLAN

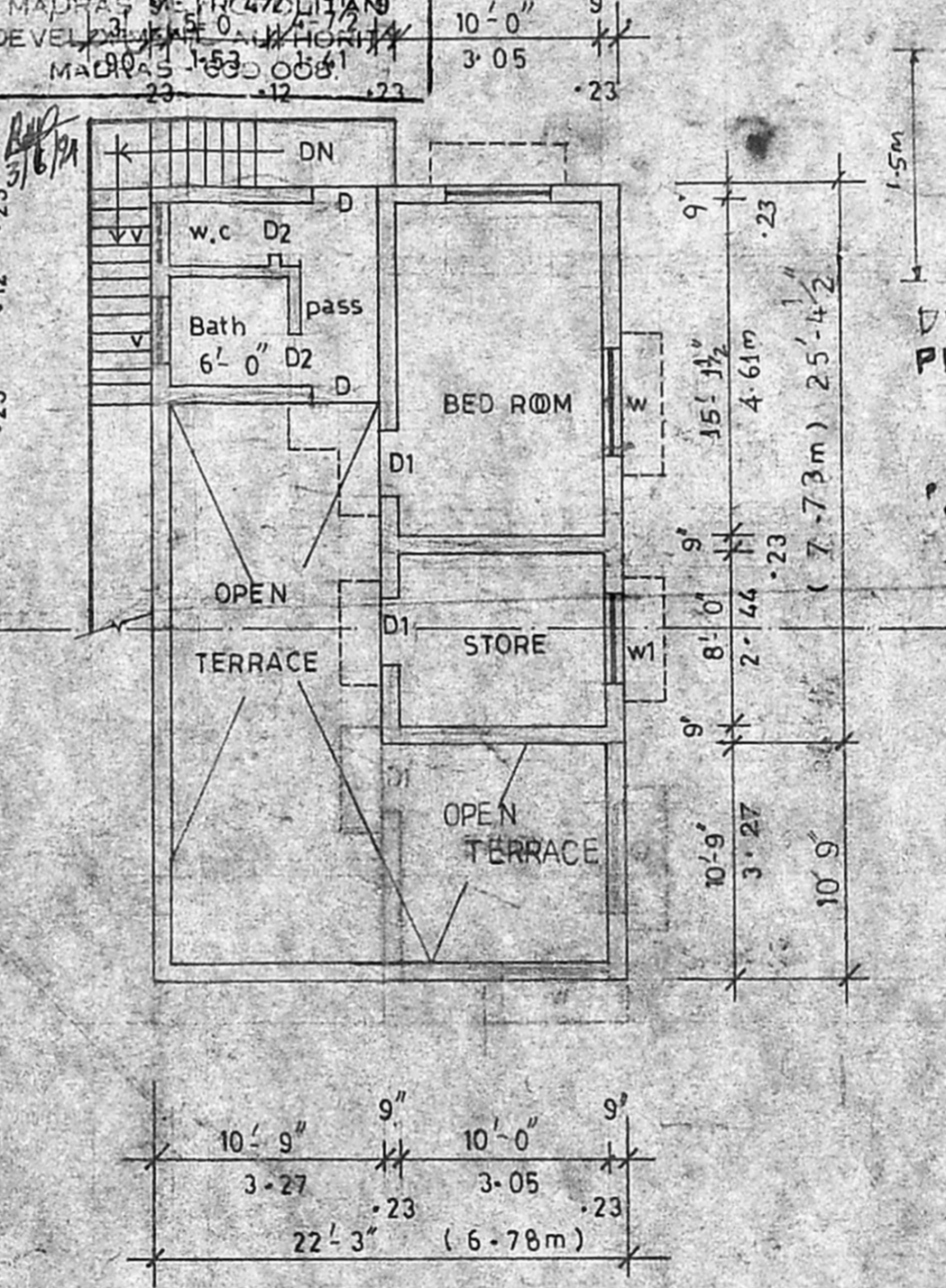

PRO. SECOND FLOOR PLAN

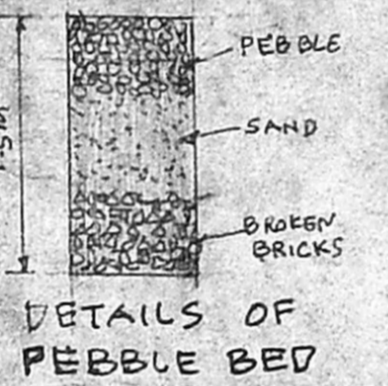

DETAILS OF PEBBLE BED

JOINERY		EXTENT	
		SQ. FT	SQ. MT
1	DOOR D 1-00 X 1-98 m		
2	DOOR D1 0-90 X 1-98		
3	DOOR D2 0-76 X 1-83		
4	WINDOW W 1-53 X 1-37		
5	DO W1 1-22 X 1-22		
6	VENTILATOR V 0-90 X 0-60		
1 TOTAL PLOT AREA		2850.00	264.76
2 EXG. G.F. AREA		804.00	74.00
3 EXG. F.F. AREA		804.00	74.00
4 PRO. S.F. AREA		398.00	37.00
5 F.S.I. AREA		0.78	
6. PLOT COVERAGE		28%	

SCALE 1" = 8'-0" (1:100)

INDEX

1 BOUNDARY	●
2 EXISTING	○
3 PROPOSED	○
4 ROAD	○
5 TO BE DEMOLISHED	○

PLAN SHOWING THE PROPOSED SECOND FLOOR CONSTRUCTION IN THE EXISTING BUILDING, AT PLOT No. 23, S. No. 55/2, MAHESWARI NAGAR, III ST, HASTHINAPURAM VILLAGE, PALLAVARAM MUNICIPALITY, SAIDAPET TALUK, CHENGALPUT M. G. R. DT.

PLAN APPROVED BY:- PPA No. 319 / 90 F2, DATED 17-12-1990.
 PPL No. 239



LATHA CONSTRUCTIONS.
 ENGINEERS & CONTRACTORS
 LICENSED SURVEYORS, TAMBARAM,
 ALANDUR, CORPORATION OF MADRAS.

11, CLC Works Road,
 New Colony, Chromepet,
 MADRAS - 600 044.

OWNER



A. M. BALASUBRAMANIAN, D.C.B.
 LICENSED SURVEYOR
 TAMBARAM, ALANDUR MUNICIPALITIES
 & CORPORATION OF MADRAS (CLASS-II)
 No. 6, Ilad Cross Street, New Colony,
 CHROMEPET, MADRAS, 600 044

LICENSED SURVEYOR